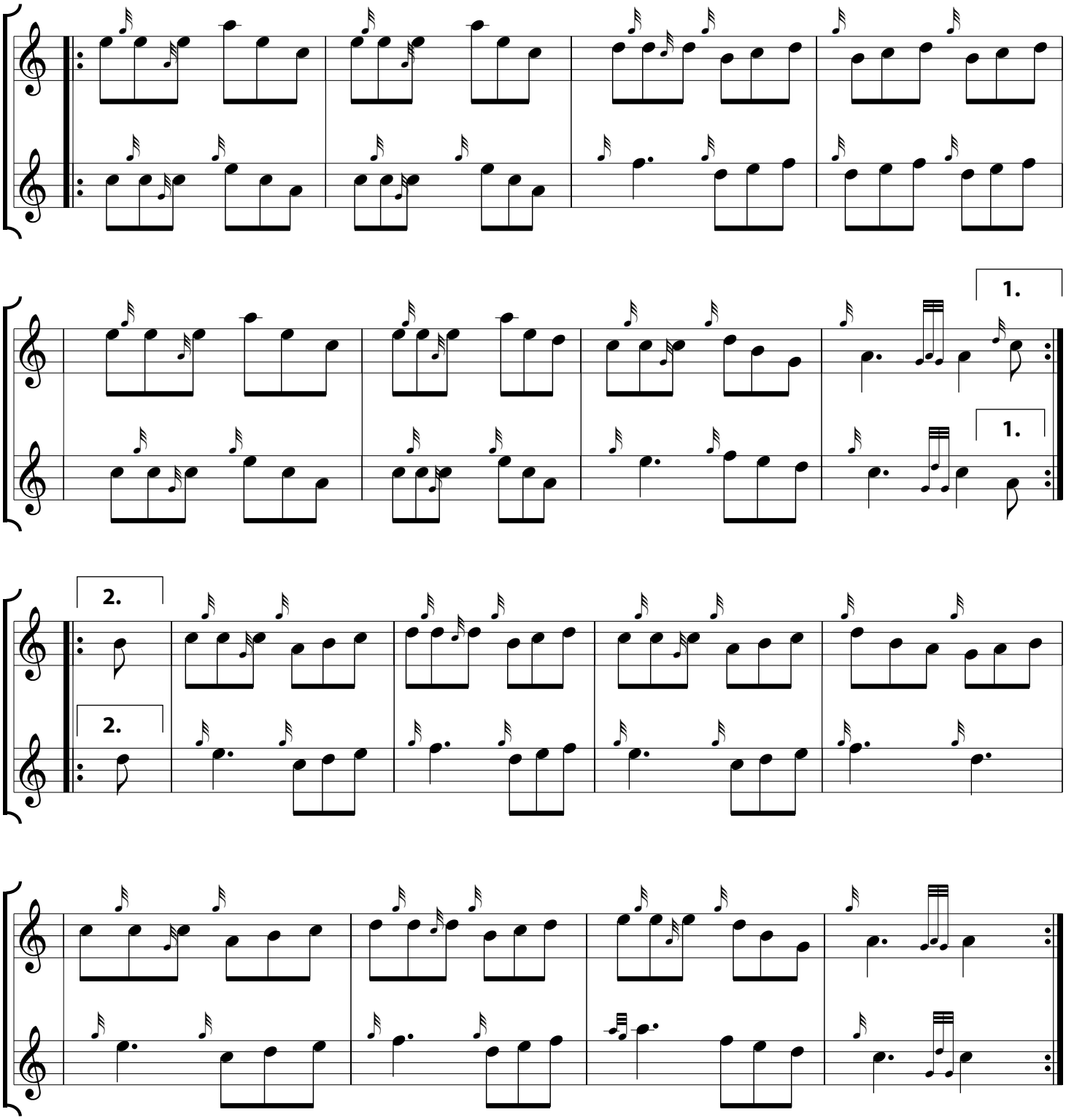**Queen of the Rushes** Jig Trad.